

THE STATE OF SOUTH CAROLINA,
COUNTY OF *Greenville*

FILED
GREENVILLE CO. S. C.

NOV 5 1 14 PM 1947

OLLIE FARNSWORTH
R. M. C.

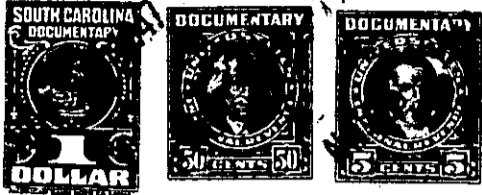

KNOW ALL MEN BY THESE PRESENTS, That *W. B. Bramlett*

in the State aforesaid, in consideration of the sum of *Two hundred and sixty (\$260.00)* Dollars

to *me* in hand paid at and before the sealing of these presents by *W. B. Bramlett Mrs. Vera M. Shirley*

(the receipt whereof is hereby acknowledged), have granted, bargained, sold and released, and by these presents do grant, bargain, sell and release unto the said *Mrs. Vera M. Shirley*

all that piece, parcel or lot of land in *Saluda* Township, *Greenville* County, State of South Carolina *on river creek waters of North Saluda river having the following metes and bounds to-wit:*
Beginning at stake on G. H. Altman line in highway No. 11. running N. 6. W. 660 ft. to stone on S. B. Turner line thence S. 84. W. 597 ft on S. B. Turner line to stone near water falls, thence with 665 ft to stake on highway No. 11. near the Bramlett home thence 80 ft running east with highway No. 11 to beginning corner. Having (10 2/5 A) ten and two-fifths acres more or less bounded by lands of W. B. Bramlett, S. B. Turner and G. H. Altman estate.